

RYDE EISTEDDFOD PAPER ENTRY FORM 2021

(NB: paper entries & cheques MUST ARRIVE NO LATER THAN - Fri 16th April)

**Cheque or money order to accompany this entry form - payable to Ryde Eisteddfod,
POST TO Ryde Eisteddfod, PO Box 1073, Ryde, NSW, 1680**

NOTE:

- i) Paper entries will be received ONLY from registered users. To register you need to
 - a. EITHER go to the website and register a new account, with username and password. ALL DETAILS OF PHONE NUMBERS, ADDRESSES ETC. WILL BE ENTERED THERE.
 - b. OR A Manual Registration Form appears on the next page - if not already registered please complete the details and include with the entry form.
- ii) All entries will be entered by hand into the online system and a CONFIRMATION EMAIL will be sent. **PLEASE NOTE THE ORDER NUMBER ON THAT EMAIL.** It will enable you to access timetabling information as soon as available.
- iii) An APRA/AMCOS FEE applies to non-speech events - please calculate and add this to the total

No late entries accepted. If you miss the Paper Entry deadline use online entry

Online Entry Site: <http://re.org.au> OR <http://rydeeisteddfod.org.au>

NAME OF PERSON SUBMITTING ENTRY:

REGISTERED USER ACCOUNT: Username OR Email:

POSTED PROGRAMMES (\$5 each)	GREEN Vocal	No. of copies	Cost	
	YELLOW Dance			
NB: The Seniors Programme will be emailed free-of-charge to everyone who orders a copy. ONLINE ONLY	BLUE Instrumental			
	PINK Speech			
NB: DOWNLOADABLE (non-printable) PROGRAMMES are also available for \$5 per copy but these must be ordered ONLINE.				
Event No.	Event name (can be abbreviated)	Competitor's name (s)	Age(s) at 30/6/2021 or n/a if Open Age	Entry fee
APRA/AMCOS (fee of \$1.31 for EACH event entered involving music)				
<i>SURCHARGE for postage of confirmation email if no email provided (\$2)</i>				
			TOTAL	

EXTRA INFO – e.g. instruments to be played, conditions of restricted entry etc.

-
-
-

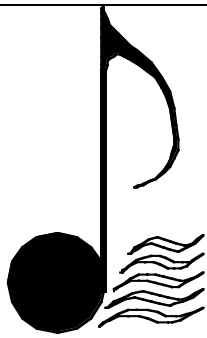

MANUAL REGISTRATION

- ASSISTED ENTRY

filling in the details below will enable the eisteddfod staff to complete your registration

- ONLY NEEDED

if you are unable to make this registration yourself on the website.

- People making paper entries MUST be registered users.

NB: New registration is needed each year as the registrations are cleared in November

NOTE: items marked with asterisk MUST be completed

Title (circle appropriate)	Mr/Mrs/Ms/Dr/Prof/-	
First Name		***
Last Name		***
Address 1		***
Address Line 2 (if needed)		
City (i.e. suburb)		***
Postcode		***
Country		***
State		***
Phone		***
Mobile		
USERNAME or EMAIL (put NA if no email account) – print clearly - very important piece of information		